Bremex Mountaineering and Climbing Club Structure

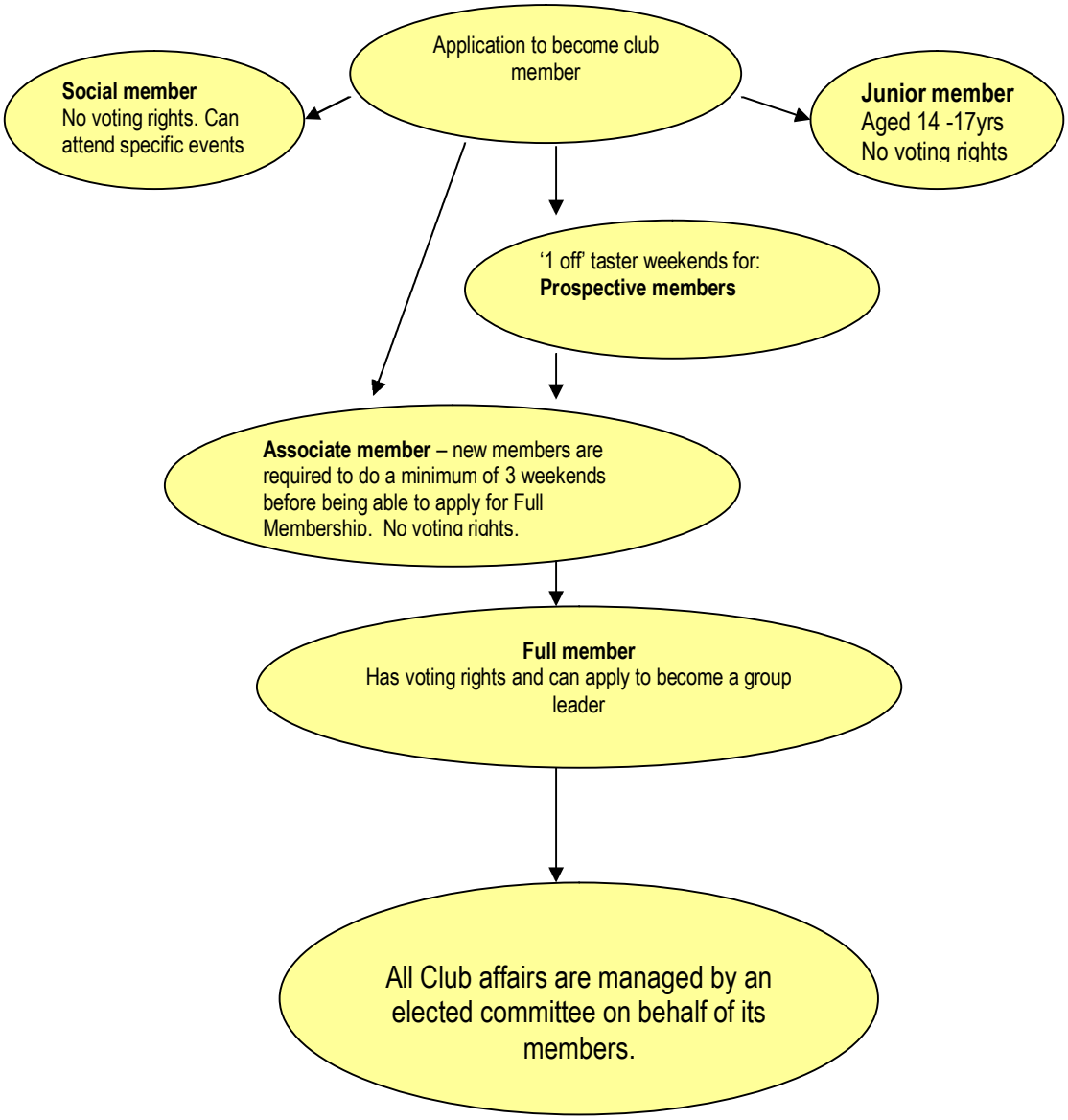

28.2.2008